

\$22,000 - 5012 Gramercy Road, LABELLE

MLS® #J992921

\$22,000

0 Bedroom, 0.00 Bathroom,
Land on 0.23 Acres

PORT LA BELLE, LABELLE, FL

Data entry for sale purposes only.

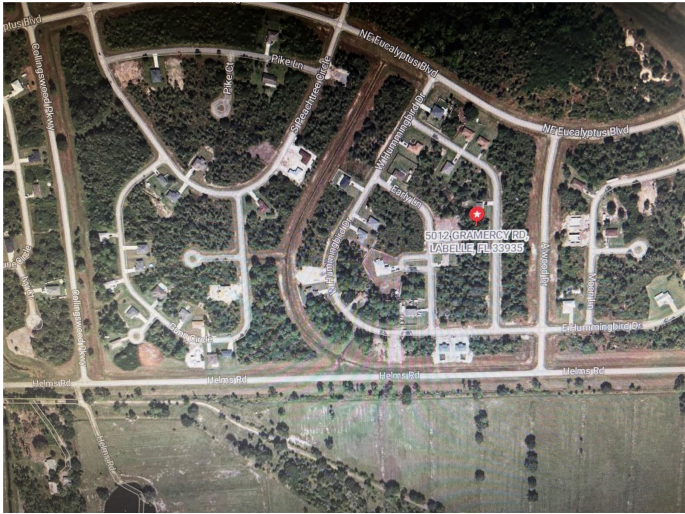

Essential Information

MLS® #	J992921
Price	\$22,000
Sold Price	\$22,000
Date Sold	September 11th, 2025
Bathrooms	0.00
Acres	0.23
Type	Land
Sub-Type	Land
Status	Sold

Community Information

Address	5012 Gramercy Road
Area	Labelle
Subdivision	PORT LA BELLE
City	LABELLE
County	Hendry
State	FL
Zip Code	33935

Additional Information

Date Listed	September 11th, 2025
Days on Market	29
Zoning	RG3

Listing Details

Listing Office	STELLAR NON-MEMBER OFFICE
----------------	---------------------------

All listing information is deemed reliable but not guaranteed and should be independently verified through personal inspection by appropriate professionals. Listings displayed on this website may be subject to prior sale or removal from sale; availability of any listing should always be independently verified. Listing information is provided for consumer personal, non-commercial use, solely to identify potential properties for potential purchase; all other use is strictly prohibited and may violate relevant federal and state law. Listing data comes from My Florida Regional MLS DBA Stellar MLS.

Listing information last updated on October 12th, 2025 at 2:20pm EDT